# MURRAY PLAYING AREA

Ladies' Competitions

Numurkah & District Ladies Bowling Association – 1967 to 1977/78
Central Murray District Ladies Bowling Association – June 1978 to 2010/11
Amalgamated with Murray Bowls Association in 2011/12 to form the Murray Bowls Division

Men's Competitions

Northern Goulburn Valley Bowling Association & Central Murray Valley Bowling Association
Murray Bowls Association – 1982/83 to 2010/11

Open Competitions

Murray Bowls Division – 2011/12 to 2020/21
Murray Bowls Playing Area in the Goulburn Murray Region – 2021/22 to present

# HONOUR BOARDS

## MURRAY BOWLS DIVISION HALL OF FAME

| | | |
|---|---|---|
| 2018 | Elaine Chaplin | Finley (Legend) |
| | Gordon Grinter | Picola |
| | Roy Rowan | Katandra West |
| | Bon Sweeney | Berrigan/Tocumwal(Legend) |
| | Geoff Sutcliffe | Numurkah Golf (Legend) |
| 2019 | Kenn Rogers | Barooga |
| | Mick Chaplin | Finley |
| 2021 | Marie Koschel | Finley |
| | Allan Clark | Numurkah |
| | Alan Whiteside | Tocumwal Golf |

## MURRAY PLAYING AREA HALL OF FAME

| | | |
|---|---|---|
| 2022 | Neville Burke | Berrigan |
| | Ron Davy | Katandra West |
| 2023 | Elaine Blizzard | Barooga Sports |
| | Chris Philpot | Tocumwal Golf |
| 2024 | Ron Bartley | Numurkah Golf |
| | Alan Rogers | Numurkah |
| 2025 | Ray Nye | Barooga Sports Club |
| 2026 | Marj McDonald | Cobram |

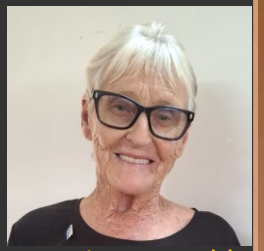
Marj McDonald

Alan Whiteside, Marie Koschel, Allan Clark

Geoff Sutcliffe

Neville Burke, Ron Davy

Elaine Blizzard, Chris Philpot

Ron Bartley

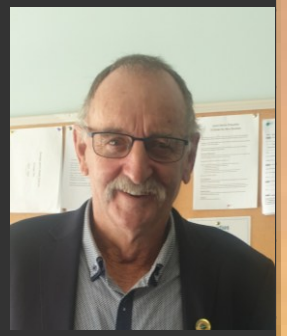
Alan Rogers

## MURRAY BOWLS ASSOCIATION LIFE MEMBERS

Mick Chaplin

Bruce Ferry

Ron Bartley

Joyce Larkin

Warren Blanch

## MURRAY BOWLS DIVISION LIFE MEMBERS

2013 Allan Clark

2016 Elaine Chaplin

2018 Ken Shields

Allan Clark

## MURRAY PLAYING AREA LIFE MEMBERS

2022 Alan Rogers

Warren Blanch

Ray Nye

Alan Rogers

Ray Nye

# MURRAY BOWLS PLAYING AREA PENNANT CHAMPIONS

| Year | Division | Club |
|---|---|---|
| 2021/22 | Midweek 1 | Numurkah |
| | Midweek 2 | Numurkah Golf |
| | Saturday 1 | Cobram |
| | Saturday 2 | Katandra West |
| | Saturday 3 | Numurkah |
| | Saturday 4 | Wunghnu |
| 2022/23 | Midweek 1 | Numurkah Golf |
| | Midweek 2 | Picola |
| | Saturday 1 | Cobram |
| | Saturday 2 | Cobram |
| | Saturday 3 | Picola |
| | Saturday 4 | Numurkah |
| | Saturday 5 | Cobram |
| 2023/24 | Midweek 1 | Cobram* |
| | Midweek 2 | Katandra West |
| | Saturday 1 | Katandra West |
| | Saturday 2 | Strathmerton |
| | Saturday 3 | Numurkah Golf |
| | Saturday 4 | Katandra West |
| 2023/24 | Saturday 5 | Numurkah |
| 2024/25 | Midweek 1 | Numurkah Golf |
| | Midweek 2 | Numurkah |
| | Saturday 1 | Wunghnu |
| | Saturday 2 | Cobram |
| | Saturday 3 | Cobram |
| | Saturday 4 | Barooga Sports |
| | Saturday 5 | Strathmerton |
| 2025/26 | Midweek 1 | Barooga Sports |
| | Midweek 2 | Katandra West |
| | Midweek 3 | Cobram |
| | Saturday 1 | Numurkah Golf |
| | Saturday 2 | Numurkah |
| | Saturday 3 | Numurkah |
| | Saturday 4 | Cobram |
| | Saturday 5 | Wunghnu |

# MURRAY BOWLS PLAYING AREA CHAMPION OF CHAMPIONS - SINGLES

| Year | Name | Club |
|---|---|---|
| 2021/22 | *Paul Glanvill | Berrigan |
| | Karen Peacock | Finley |
| 2022/23 | Barry Cosgrove | Wunghnu |
| | Lidija Patching | Numurkah Golf |
| 2023/24 | Paul Glanvill | Berrigan |
| | *Katrina Glover | Numurkah Golf |
| 2024/25 | Mark Jones | Numurkah Golf |
| | Jenny O'Connor | Numurkah |
| 2025/26 | Daniel Nichols | Numurkah Golf |
| | Judy Harvie | Club Tocumwal |

| Year | Name | Club |
|---|---|---|

* Region Champion

# MURRAY BOWLS PLAYING AREA CHAMPION OF CHAMPIONS - PAIRS

| Year | Names | Club |
|---|---|---|
| 2021/22 | Nan Smith (s) & Tracey Miles | Finley |
| | Peter Revell (s) & John McKenzie | Wunghnu |
| 2022/23 | Lidija Patching (s) & Robyn Hodgkin | Numurkah Golf |
| | Ashleigh Haines (s) & Tony Turner | Finley |
| 2023/24 | Ann Milkins (s) & Jenny O'Connor | Numurkah |
| | * Ian Smethurst (s) & Geoff Mitchell | Barooga Sports |
| 2024/25 | Ann Milkins (s) & Jenny O'Connor | Numurkah |
| | Rod Brown (s) & John Baker | Club Tocumwal |
| 2025/26 | Lidija Patching (s) & Robyn Hodgkin | Numurkah Golf |
| | Chris Philpot (s) & Roger Carter | Barooga Sports |

| Year | Names | Club |
|---|---|---|

* Region Champion

# MURRAY BOWLS PLAYING AREA STATE SINGLES

| Year | Name | Club |
|---|---|---|
| 2021/22 | Barry Cosgrove | Wunghnu |
| | *Linda Isted | Numurkah |
| 2022/23 | Rod Brown | Tocumwal Golf |
| | Jenny Warfe | Cobram |
| 2023/24 | *Mark Jones | Numurkah Golf |
| | Kerry Baldacchino | Cobram * |
| 2024/25 | Peter Revell | Wunghnu |
| | Katrina Glover | Numurkah Golf |
| 2025/26 | *Greg Dunn | Cobram |
| | Katrina Glover | Numurkah Golf |

| Year | Name | Club |
|---|---|---|

* Region Champion

# MURRAY BOWLS PLAYING AREA STATE PAIRS

| Year | Names | Club |
|---|---|---|
| 2021/22 | *Loris Houlihan (s) & Jenny Warfe | Numurkah Golf/Cobram |
| | Barry Cosgrove (s) & Joe Luci | Wunghnu/Numurkah Golf |
| 2022/23 | Ann Dealy (s) & Pam Smith | Numurkah |
| | Barry Cosgrove (s) & John McKenzie | Wunghnu |
| 2023/24 | Lidija Patching (s) & Maree Luci | Numurkah Golf |
| | Don Staggard (s) & Roger Carter | Numurkah/Tocumwal Golf |
| 2024/25 | *Lidija Patching (s) & Maree Luci | Numurkah Golf |
| | *Barry Cosgrove (s) & John McKenzie | Wunghnu |
| 2025/26 | *Bec Dungan (s) & Katrina Glover | Cobram/Numurkah Golf |
| | *Barry Cosgrove (s) & John McKenzie | Wunghnu |

| Year | Names | Club |
|---|---|---|

* Region Champion

# MURRAY BOWLS PLAYING AREA STATE MIXED PAIRS

| Year | Names | Club |
|---|---|---|
| 2021/22 | Ross Higgins (s) & Jenny O'Connor | Numurkah |
| 2022/23 | *Ross Higgins (s) & Jenny O'Connor | Numurkah |
| 2023/24 | * Ray Parks (s) & Jenny Warfe | Cobram |
| 2024/25 | *Rob Glover (s) & Katrina Glover | Numurkah Golf |
| 2025/26 | Geoff Westmore (s) & Bec Dungan | Cobram |

| Year | Names | Club |
|---|---|---|

* Region Champion

# MURRAY BOWLS PLAYING AREA STATE 60 & OVER SINGLES

| Year | Name | Club |
|---|---|---|
| 2021/22 | *Barry Cosgrove | Wunghnu |
| | *Lidija Patching | Numurkah Golf |
| 2022/23 | Ross Higgins | Numurkah |
| | Lidija Patching | Numurkah Golf |
| 2023/24 | Merv Hannaford | Katandra West |
| | Jenny Warfe | Cobram |
| 2024/25 | Rod Brown | Club Tocumwal |
| | Lidija Patching | Numurkah Golf |
| 2025/26 | Ian Smethurst | Barooga Sports |
| | Loris Houlihan | Numurkah Golf |

| Year | Name | Club |
|---|---|---|

* Region Champion

# MURRAY BOWLS PLAYING AREA STATE 60 & OVER PAIRS

| Year | Names | Club |
|---|---|---|
| 2021/22 | Jan Niven (s) & Yvonne Clark | Numurkah Golf |
| | *Barry Cosgrove (s) & Joe Luci | Wunghnu/Numurkah Golf |
| 2022/23 | Nan Smith (s) & Loris Houlihan | Finley/Numurkah Golf |
| | Graham King (s) & John McKenzie | Wunghnu |
| 2023/24 | Leigh Hansen (s) & Helen Bowman | Tocumwal Golf |
| | Ray Hill (s) & Graham King | Wunghnu |
| 2024/25 | Loris Houlihan (s) & Nan Smith | Numurkah Golf/Finley |
| | Rod Brown (s) & Steve Guille | Club Tocumwal |
| 2025/26 | Lidija Patching (s) & Robyn Hodgkin | Numurkah Golf |
| | Barry Cosgrove (s) & John McKenzie | Wunghnu |

| Year | Names | Club |
|---|---|---|

* Region Champion

# MURRAY BOWLS PLAYING AREA 60 & OVER MIXED PAIRS

| Year | Names | Club |
|---|---|---|
| 2024/25 | Libby Jennings (s) & Andy Jennings | Barooga Sports |
| 2025/26 | John Dixon (s) & Joy Mynard | Cobram |

| Year | Names | Club |
|---|---|---|

* Region Champion

# MURRAY BOWLS PLAYING AREA STATE TRIPLES

| Year | Names | Club |
|---|---|---|
| 2021/22 | Loris Houlihan (s), Ieva Saunders & Jenny Warfe | Numurkah Golf /Cobram |
| | Barry Cosgrove (s), Joe Luci & John McKenzie | Wunghnu/Numurkah Golf |
| 2022/23 | *Leigh Hansen (s), Cheryl Townsing & Effie Eaton | Tocumwal Golf |
| | Barry Cosgrove (s), Joe Luci & John McKenzie | Wunghnu/Numurkah Golf |
| 2023/24 | Lidija Patching (s), Robyn Hodgkin & Maree Luci | Numurkah Golf |
| | * Peter Lawer (s), Warren Snow & Greg Barr | Katandra West |
| 2024/25 | Lidija Patching (s), Robyn Hodgkin & Maree Luci | Numurkah Golf |
| | Mark Jones (s), Joe Luci, Mark Hegarty | Numurkah Golf |
| 2025/26 | Marj McDonald (s), Kerry Baldacchino, Christine Dunne | Cobram |
| | Daniel Nichols (s), Geoff Sutcliffe, Frank Houlihan | Numurkah Golf |

# MURRAY BOWLS PLAYING AREA STATE FOURS

| Year | Names | Club |
|---|---|---|
| 2021/22 | Peter Revell (s), Trevor Hosie, Graham King & Doug Larkin | Wunghnu |
| | *Marj McDonald (s), Kerry Baldacchino, Carolyn Mathers & Christine Dunne | Cobram |
| 2022/23 | Mark Jones (s), Joe Luci, Keith Holland, Michael Kirk/Bayden Parkinson | Numurkah Golf/Nathalia |
| | Nan Smith (s), Jenny Warfe, Tracey Emery & Tracey Miles | Finley/Cobram |
| 2023/24 | Ashleigh Haines (s), Anthony Turner, Jason Finnerty & Andrew Hill | Finley |
| | Cheryl Merrett (s), Ruth Burnett, Elizabeth Ewing & Frances Thatcher | Barooga Sports |
| 2024/25 | *Dane Gade (s), Paul Glanvill, Rick Bradbury & Jason Milich | Numurkah Golf/Berrigan |
| | Marj McDonald (s), Kerry Baldacchino, Christine Dunne & Bec Dungan | Cobram |
| 2025/26 | *David Cartwright (s), Jacob Cartwright, Joshua Cartwright & Doug Larkin | Wunghnu |
| | *Lidija Patching (s), Robyn Hodgkin, Katrina Glover & Maree Luci | Numurkah Golf |

* Region Champion

# MURRAY BOWLS DIVISION OFFICE BEARERS

| Year | President | Vice-President | Secretary | Treasurer |
|---|---|---|---|---|
| 2011/12 | Ken Shields | Pam van Huizen | Darryl Hazell | Ron Bartley |
| 2012/13 | Ken Shields | Pam van Huizen | Darryl Hazell | Ron Bartley |
| 2013/14 | Ken Shields | Gwen Young | Darryl Hazell | Ron Bartley |
| 2014/15 | Alan Rogers | Tessa Ward | Ken Shields | Ron Bartley |
| 2015/16 | Alan Rogers | | Ken Shields | Ron Bartley |
| 2016/17 | Alan Rogers | Warren Blanch | Ken Shields | Ron Bartley |
| 2017/18 | Warren Blanch | Marjorie McDonald | Ken Shields | Pam van Huizen |
| 2018/19 | Marjorie McDonald | Warren Blanch | Ken Shields | |
| 2019/20 | Marjorie McDonald | Joe Luci | Andrew Rushby | Ken Shields |
| 2020/21 | Joe Luci | Kerry Baldacchino | Jack Dell | Jenny Sutcliffe |

# MURRAY BOWLS DIVISION PENNANT CHAMPIONS

| Year | Division | Club |
|---|---|---|
| 2011/12 | Midweek 1 | Cobram |
| | Midweek 2 | Berrigan Sports |
| | Saturday 1 | Barooga Sports |
| | Saturday 2 | Wunghnu |
| | Saturday 3 | Cobram |
| | Saturday 4 | Tallygaroopna |
| 2012/13 | Midweek 1 | Cobram |
| | Midweek 2 | Numurkah |
| | Saturday 1 | Barooga |
| | Saturday 2 | Barooga |
| | Saturday 3 | Picola |
| | Saturday 4 | Numurkah Golf |
| 2013/14 | Midweek 1 | Cobram |
| | Midweek 2 | Nathalia |
| | Saturday 1 | Barooga Sports |
| | Saturday 2 | Wunghnu |
| | Saturday 3 | Finley RSC |
| | Saturday 4 | Tallygaroopna |

| Year | Division | Club |
|---|---|---|
| 2014/15 | Midweek 1 | Cobram |
| | Midweek 2 | Numurkah |
| | Saturday 1 | Barooga Sports |
| | Saturday 2 | Strathmerton |
| | Saturday 3 | Numurkah |
| | Saturday 4 | Katandra West |
| 2015/16 | Midweek 1 | Barooga Sports |
| | Midweek 2 | Cobram |
| | Saturday 1 | Wunghnu |
| | Saturday 2 | Strathmerton |
| | Saturday 3 | Numurkah |
| | Saturday 4 | Katandra West |
| 2016/17 | Midweek 1 | Cobram |
| | Midweek 2 | Berrigan |
| | Saturday 1 | Wunghnu |
| | Saturday 2 | Katandra West |
| | Saturday 3 | Berrigan |
| | Saturday 4 | Cobram |

| Year | Division | Club |
|---|---|---|
| 2017/18 | Midweek 1 | Cobram |
| | Midweek 2 | Nathalia |
| | Saturday 1 | Barooga Sports |
| | Saturday 2 | Strathmerton |
| | Saturday 3 | Finley |
| | Saturday 4 | Numurkah |
| 2018/19 | Midweek 1 | Cobram |
| | Midweek 2 | Cobram |
| | Saturday 1 | Barooga Sports |
| | Saturday 2 | Cobram |
| | Saturday 3 | Jerilderie |
| | Saturday 4 | Tocumwal Golf |
| 2019/20 | Midweek 1 | Numurkah Golf |
| | Midweek 2 | Picola |
| | Saturday 1 | Barooga Sports |
| | Saturday 2 | Barooga Sports |
| | Saturday 3 | Wunghnu |
| | Saturday 4 | Berrigan |

# MURRAY BOWLS DIVISION PENNANT CHAMPIONS

| Year | Division | Club |
|---|---|---|
| 2020/21 | Midweek 1 | Cobram |
| | Midweek 2 | Tocumwal Golf |
| | Saturday 1 | Wunghnu |
| | Saturday 2 | Cobram |
| | Saturday 3 | Jerilderie |
| | Saturday 4 | Numurkah 4 |

| Year | Division | Club |
|---|---|---|

| Year | Division | Club |
|---|---|---|

## MURRAY BOWLS DIVISION CHAMPION OF CHAMPIONS SINGLES: Ladies - Aileen Summers Perpetual Shield

| Year | Name | Club | Year | Name | Club | Year | Name | Club |
|---|---|---|---|---|---|---|---|---|
| 2011/12 | A. Haines | Finley | 2015/16 | Nick Davies | Wunghnu | 2019/20 | Ian Smethurst | Finley RSC |
| | K. Beare | Barooga Sports | | J. Ritchie | Finley RSC | | Kerry Ralph | Barooga Sports |
| 2012/13 | Harry Kofeod | Berrigan | 2016/17 | Barry Cosgrove | Numurkah Golf | 2020/21 | *Geoff Sutcliffe | Numurkah Golf |
| | Kaye Hocking | Numurkah Golf | | Kerry Baldacchino | Cobram | | *Sue Jamison | Picola |
| 2013/14 | *Keith Holland | Nathalia | 2017/18 | Ray Emerson | Barooga Sports | | | |
| | Tracey Miles | Finley | | Glenys McKay | Berrigan | | | |
| 2014/15 | Greg Dunn | Cobram | 2018/19 | Barry Cosgrove | Wunghnu | | | |
| | Di Retallick | Finley RSC | | Nan Smith | Finley | | | |

## MURRAY BOWLS DIVISION STATE SINGLES

| | | | | | | | | |
|---|---|---|---|---|---|---|---|---|
| 2011/12 | *Anthony Holland | Nathalia | 2015/16 | C. Hanna | Numurkah Golf | 2019/20 | *Ray Emerson | Barooga Sports |
| | Nan Smith | Finley RSC | | Kerry Baldacchino | Cobram | | Kerry Baldacchino | Cobram |
| 2012/13 | Barry Cosgrove | Tocumwal | 2016/17 | John McKenzie | Wunghnu | 2020/21 | Chris Philpot | Tocumwal Golf |
| | Heather Tabe | Finley | | Kerry Baldacchino | Cobram | | Kerry Ralph | Barooga Sports |
| 2013/14 | Barry Cosgrove | Tocumwal | 2017/18 | Chris Philpot | Tocumwal Golf | | | |
| | Ieva Saunders | Cobram | | Kerry Baldacchino | Cobram | | | |
| 2014/15 | Craig Lucas | Picola | 2018/19 | *Chris Philpot | Tocumwal Golf | | | |
| | Jane Ritchie | Finley RSC | | Kerry Baldacchino | Cobram | | * Group Winner | |

## MURRAY BOWLS DIVISION CHAMPION OF CHAMPIONS PAIRS

| Year | Names | Club |
|---|---|---|
| 2011/12 | L. Kennedy (s) & D. Schmedje | Numurkah |
| | Neil Hutchins & J. Norris | Numurkah Golf |
| 2012/13 | Shirley Dean (s) & Andrea Brown | Tocumwal |
| | Barry Cosgrove (s) & Alan Whiteside | Tocumwal |
| 2013/14 | Nan Smith (s) & Tracey Miles | Finley |
| | Barry Cosgrove (s) & Alan Whiteside | Tocumwal |
| 2014/15 | B. Smethurst & B. Turner | Cobram |
| | K. Dunn (s) & T. Loe | Strathmerton |
| 2015/16 | Marjorie McDonald & Christine Dunne | Cobram |
| | R. Brown (s) & D. Brown | Finley RSC |
| 2016/17 | B. Smethurst (s) & B. Turner | Cobram |
| | P. Ware (s) & I. Smethurst | Barooga Sports |
| 2017/18 | Effie Eaton (s) & Andrea Brown | Tocumwal |
| 2018/19 | Kerry Baldacchino (s) & Glenys Walker | Cobram |
| | Peter Ellul (s) & Tony Smith | Picola |
| 2019/20 | Kerry Ralph (s) & Cheryl Townsing | Barooga Sports |
| | Ashleigh Haines (s) & Gordon Haines | Finley |
| 2020/21 | Kerry Ralph (s) & Cheryl Townsing | Barooga Sports |
| | Andrew Henderson (s) & Russell Smith | Wunghnu |

# Allan Clark Perpetual Shield #

## MURRAY BOWLS DIVISION STATE PAIRS

| Year | Names | Club |
|---|---|---|
| 2011/12 | A. Williams, B. Turner (G. Walker sub) | Cobram |
| | Ron Bartley (s) & G. Ryan | Num Golf/Cobram |
| 2012/13 | Lidija Patching (s) & Jane Ritchie | Num Golf/Finley RS |
| | B. Wright (s) & Chris Philpot | Barooga Sports |
| 2013/14 | Lidija Patching (s) & Jane Ritchie | Num Golf/Finley RS |
| | Chris Philpot (s) & William Dowling | Tocumwal |
| 2014/15 | Caroline Reilly (s) & Kerry Baldacchino | Cobram |
| | Brian Stanger (s) & Mark Jones | Nathalia |
| 2015/16 | Marjorie McDonald (s) & Nan Smith | Cobram/Finley |
| | H. Kofoed (s) & K. Munro | Cobram |
| 2016/17 | Carol Wigg (s) & Heather Tabe | Barooga Sport/Finley |
| | G. Downie (s) & J. McKenzie | Wunghnu |
| 2017/18 | Jenny Warfe (s) & Joy Mynard | Cobram |
| | Barry Cosgrove (s) & Joe Luci | Numurkah Golf |
| 2018/19 | *Marjorie McDonald (s) Ieva Saunders | Cobram |
| | *Barry Cosgrove (s) & Joe Luci | Wunghnu/Num Golf |
| 2019/20 | Linda Isted (s) & Yvonne Clark | Barooga Sports |
| | Geoff Mitchell (s) & Jeff Nisbet | Numurkah Golf |
| 2020/21 | Leigh Hansen (s) & Pat Morrison | Tocumwal Golf |
| | *Geoff Sutcliffe (s) & Frank Houlihan | Numurkah Golf |

* Region Champion

# MURRAY BOWLS DIVISION STATE 60 & OVER SINGLES

| Year | Name | Club |
|---|---|---|
| 2011/12 | Ron Bartley | Numurkah Golf |
| | Joy Mynard | Cobram |
| 2012/13 | Alan Vinecombe | Cobram |
| | Kay Elliott | Nathalia |
| 2013/14 | Barry Cosgrove | Tocumwal |
| | Vicki Dowling | Tocumwal |
| 2014/15 | Rod Brown | Finley RSC |
| | Heather Tabe | Finley |
| 2015/16 | Allan Clark | Numurkah |
| | Heather Tabe | Finley |
| 2016/17 | Barry Cosgrove | Numurkah Golf |
| | Ieva Saunders | Barooga Sports |
| 2017/18 | Roy Taylor | Tocumwal Golf |
| | Karen Peacock | Finley RSC |
| 2018/19 | Rod Brown | Finley RSC |
| | *Karen Peacock | Finley RSC |

| Year | Name | Club |
|---|---|---|
| 2019/20 | Alan Rogers | Numurkah |
| | Loris Houlihan | Numurkah Golf |
| 2020/21 | *Ian Smethurst | Barooga Sports |
| | **Loris Houlihan | Numurkah Golf |

**State Champion
* Region Champion

## MURRAY BOWLS DIVISON STATE MIXED PAIRS

| Year | Names | Club |
|---|---|---|
| 2011/12 | | |
| 2012/13 | | |
| 2013/14 | | |
| 2014/15 | Harry Koefed(s) & Di Retallick | Finley RSC |
| 2015/16 | C. Reilly (s) & M. Reilly | Cobram |
| 2016/17 | Gary Downie (s) & Jane Ritchie | Wunghnu |
| 2017/18 | Chris Philpot (s) & Andrea Brown | Tocumwal Golf |
| 2018/19 | *Nick Davies (s) & Kerry Baldacchino | Wunghnu/Cobram |
| 2019/20 | Ashleigh Haines (s) & Nan Smith | Finley |
| 2020/21 | Kevin Saunders (s) & Ieva Saunders | Cobram |
| | *Kerry Baldacchino substitute | |

## MURRAY BOWLS DIVISION STATE 60 & OVER PAIRS

| Year | Names | Club |
|---|---|---|
| 2011/12 | | |
| | Alan Rogers (s) & Phil Perkins | Numurkah |
| 2012/13 | Karen Peacock (s) & Marion Pokrovsky | Finley RSC |
| | Barry Cosgrove & Alan Whiteside | Tocumwal |

## MURRAY BOWLS DIVISION STATE 60 & OVER PAIRS

| Year | Names | Club |
|---|---|---|
| 2013/14 | Shirley Dean & Andrea Brown | Tocumwal |
| | Barry Cosgrove & Alan Whiteside | Tocumwal |
| 2014/15 | Shirley Dean & Andrea Brown | Tocumwal |
| | Geoff Sutcliffe (s) & Russell Smith | Numurkah Golf |
| 2015/16 | Shirley Dean & Andrea Brown (s) | Tocumwal |
| | Rod Brown (s) & D. McKellar | Finley RSC |
| 2016/17 | Ruth Campbell & Ieva Saunders (s) | Barooga Sports |
| | Barry Cosgrove (s) & Joe Luci | Numurkah Golf |
| 2017/18 | Christine Dunne & Kerry Baldacchino (s) | Cobram |
| | *Geoff Mitchell (s) & Peter Russell | Barooga Sports |
| 2018/19 | Shirley Dean (s) & Andrea Brown | Barooga/Toc Golf |
| | Geoff Mitchell (s) & Peter Russell | Barooga Sports |
| 2019/20 | *Nan Smith (s) & Loris Houlihan | Finley/Num Golf |
| | *Rod Brown (s) & Warren Blanch | Finley RSC |
| 2020/21 | Kerry Ralph (s) & Cheryl Townsing | Barooga Sports |
| | Ian Smethurst (s) & Jeff Nisbet | Barooga Sports |

* Region Champion

# MURRAY BOWLS DIVISION STATE TRIPLES

| Year | Names | Club |
|---|---|---|
| 2011/12 | Barry Cosgrove, Rod Brown & Alan Whiteside | Tocumwal |
| | Caroline Reilly, Kerry Baldacchino & Joy Mynard | Cobram |
| 2012/13 | Peter Russell (s), N. O'Brien & G. Searle | Barooga Sports |
| | Nan Smith (s), Jane Richie & Di Retallick | Finley/Finley RS |
| 2013/14 | Barry Cosgrove (s), Alan Whiteside & Ian Hocking | Tocumwal/Numurkah Golf |
| | Caroline Reilly (s), Kerry Baldacchino & Jane Ritchie | Cobram/Finley RSC |
| 2014/15 | Andrew Henderson (s), Peter Revell & Doug Larkin | Wunghnu |
| | Caroline Reilly (s), Kerry Baldacchino & Jane Ritchie | Cobram/Finley RSC |
| 2015/16 | M. Lewis (s), Warren Blanch & Ron Ameer | Finley RSC |
| | Ieva Saunders (s), L. Ewing & Ruth Burnett | Barooga Sports |
| 2016/17 | Russell Smith (s), Doug Larkin & Lynton Stephens | Wunghnu |
| | K. Beare (s), V. Dowling & E. Eaton | Tocumwal Golf |
| 2017/18 | Rod Brown (s), Peter Ellul & Kieran Beare | Finley RSC |
| | Ann Dealy (s), Pam Smith & Jenny Stuart | Numurkah |
| 2018/19 | Andrew Henderson (s), John McKenzie & Nick Davies | Wunghnu |
| | Kerry Ralph (s), Karen Bruce & Shirley Dean | Barooga Sports |
| 2019/20 | Barry Cosgrove (s), Joe Luci & John McKenzie | Wunghnu/Numurkah Golf |
| | *Marj McDonald (s), Kerry Baldacchino & Christine Dunne | Cobram |
| 2020/21 | Chris O'Connell, Steve Conrick & Dave Hansen | Tocumwal Golf |
| | Leigh Hansen (s), Effie Eaton & Pat Morrison | Tocumwal Golf |

# MURRAY BOWLS DIVISION STATE FOURS

| Year | Names | Club |
|---|---|---|
| 2011/12 | Karen Peacock, A. Hazell, Jane Ritchie & Nan Smith | Finley RSC |
| | Peter Revell (s), David Dixon , Rob Robison, & Doug Larkin | Wunghnu |
| 2012/13 | Nan Smith (s), Di Retallick, Sue Hipwell & Glynis Pate | Finley |
| | Chris Thomas (s), Colin McDonald, Alan Vinecombe & Ross Simpson | Cobram |
| 2013/14 | Caroline Reilly (s), Kerry Baldacchino, Marjorie McDonald & Christine Dunne | Cobram |
| | Barry Cosgrove (s), Alan Whiteside, Ian Hocking & Wayne Lowson | Tocumwal/Num Golf/Finley RSC |
| 2014/15 | Caroline Reilly (s), Marjorie McDonald, Kerry Baldacchino & Christine Dunne | Cobram |
| | Lance Peterson (s), Ivan Newby, Leo Shannon & Jim Brown | Wunghnu |
| 2015/16 | Caroline Reilly (s), Marj McDonald, Kerry Baldacchino & Jane Ritchie | Cobram/Finley RSC |
| | Merv Hannaford (s), P. Thorne, Glen Doyle & Rob Glover | Katandra West |
| 2016/17 | K. Beare (s), Cheryl Townsing, Pam van Huizen & Effie Eaton | Tocumwal Golf |
| | Gary Downie (s), Russell Smith, Darryl O'Connor & Lynton Stephens | Wunghnu |
| 2017/18 | Marjorie McDonald (s), Kerry Baldacchino, Ieva Saunders & Christine Dunne | Cobram |
| | Geoff Mitchell (s), Ray Emerson, Adrian Bennett & Peter Russell | Barooga Sports |
| 2018/19 | *Marjorie McDonald (s), Kerry Baldacchino, Carol Mathers & Christine Dunne | Cobram |
| | Barry Cosgrove (s), Nick Davies , John McKenzie & Lynton Stephens | Wunghnu |
| 2019/20 | Jan Niven (s), Jenny Sutcliffe, Linda Isted & Yvonne Clark | Numurkah Golf |
| | Warren Blanch (s), Rod Brown, Max Lewis & Archie West | Finley RSC |
| 2020/21 | Robyn Hodgkin (s), Loris Houlihan, Lidija Patching & Maree Luci | Numurkah Golf |
| | Peter Revell (s), Trevor Hosie, Graham King & Doug Larkin | Wunghnu |

# NUMURKAH DISTRICT LADIES BOWLING ASSOCIATION

Founded May 1967

Associated clubs:

Cobram, Cobram Barooga Golf, Nathalia, Numurkah, Numurkah Golf, Picola & Strathmerton

# CENTRAL MURRAY DISTRICT LADIES BOWLING ASSOCIATION

1978/79 to 2010/11

Associated Clubs: Barooga Sports, Berrigan, Cobram, Finley, Finley RS, Nathalia, Numurkah, Numurkah Golf, Oaklands, Picola, Tocumwal

# HONOUR BOARDS

# NUMURKAH & DISTRICT LADIES BOWLING ASSOCIATION OFFICE BEARERS

| Year | President | Vice-President | Secretary | Treasurer |
|---|---|---|---|---|
| 1967/68 | Eva Galt | H. Yates & M. Willis | L. Sutcliffe | E. Gribben |
| 1968/69 | H. Yates | M. Willis & M. Tuckett | Lorna Quick | A. Ennals |
| 1969/70 | D. Dryden | E. Lawford & E. Galt | D. Haynes | J. Blackley |
| 1970/71 | M. Tuckett | E. Lawford & E. Galt | K. Binger | L. Heppell |
| 1971/72 | E. Lawford | E. Galt & H. Stiles | J. McKenzie | L. Heppell |
| 1972/73 | E. Lawford | E. Galt & M. Willis | J. McKenzie | L. Heppell |
| 1973/74 | B. Browne | E. Lawford & E. Galt | J. McKenzie | L. Heppell |
| 1974/75 | B. Browne | E. Lawford & E. Galt | J. McKenzie | L. Heppell |
| 1975/76 | E. Lawford | J. McArthur & J. Blackley | J. McKenzie | L. Heppell |
| 1976/77 | E. Lawford | J. McArthur & B. Browne | J. McKenzie | L. Heppell |
| 1977/78 | J. McArthur | B. Browne & U. McMillian | Elsie Lawford | L. Heppell |

# CENTRAL MURRAY DISTRICT LADIES BOWLING ASSOCIATION OFFICE BEARERS

| Year | President | Vice-Presidents | Secretary | Treasurer |
|---|---|---|---|---|
| 1978/79 | J. McArthur | B. Browne & L. Quick | Elsie Lawford | L. Heppell |
| 1979/80 | B. Browne | L. Quick & L. Heppell | Elsie Lawford | L. Heppell |
| 1980/81 | B. Browne | L. Quick & D. Bates | Elsie Lawford | L. Heppell |
| 1981/82 | L. Quick | D. Bates & L. Harbour | Elsie Lawford | L. Heppell |
| 1982/83 | L. Quick | D. Bates & L. Harbour | Elsie Lawford | L. Heppell |
| 1983/84 | D. Bates | L. Harbour & J. Dunn | Elsie Lawford | L. Heppell |
| 1984/85 | D. Bates | L. Harbour & J. Dunn | Elsie Lawford | L. Heppell |
| 1985/86 | L. Harbor | J. Dunn & L. Baker | Elsie Lawford | L. Heppell |
| 1986/87 | L. Harbor | J. Dunn & L. Baker | Elsie Lawford | L. Heppell |
| 1987/88 | J. Dunn | L. Baker & L. Matthes | Elsie Lawford | L. Heppell |
| 1988/89 | J. Dunn | L. Smith & L. Matthes | Elsie Lawford | L. Heppell |

# CENTRAL MURRAY DISTRICT LADIES BOWLING ASSOCIATION OFFICE BEARERS

| Year | President | Vice-Presidents | Secretary | Treasurer |
|---|---|---|---|---|
| 1989/90 | L. Smith | B. Jackson & E. Carey | Elsie Lawford | L. Heppell |
| 1990/91 | L. Smith | B. Jackson & M. Pell | Elsie Lawford | L. Heppell |
| 1991/92 | Betty Jackson | M. Pell & E. Gray | Elsie Lawford | L. Heppell |
| 1992/93 | Betty Jackson | M. Pell & E. Gray | Elsie Lawford | L. Heppell |
| 1993/94 | Margaret Pell | E. Gray & D. Smith | Elsie Lawford | E. Carey |
| 1994/95 | Margaret Pell | E. Gray & D. Smith | Elsie Lawford | E. Carey |
| 1995/96 | Ena Gray | D. Smith & M. Bolitho | Elsie Lawford | E. Carey |
| 1996/97 | Ena Gray | D. Smith & S. Dunn | Elsie Lawford | E. Carey |
| 1997/98 | Dorothy Smith | S. Dunn & M. Bartley | Elsie Lawford | E. Carey |
| 1998/99 | Dorothy Smith | S. Dunn & M. Bartley | Bev Aird | E. Carey |
| 1999/00 | Marlene Bartley | D. Little & Y. Thomas | Bev Aird | E. Carey |

# CENTRAL MURRAY DISTRICT LADIES BOWLING ASSOCIATION OFFICE BEARERS

| Year | President | Vice-Presidents | Secretary | Treasurer |
|---|---|---|---|---|
| 2000/01 | Marlene Bartley | | Bev Aird | |
| 2001/02 | Dorothy Little | | Bev Aird | |
| 2002/03 | Dorothy Little | | Bev Aird | |
| 2003/04 | Gwen Young | | Bev Aird | |
| 2004/05 | Gwen Young | | Bev Aird | |
| 2005/06 | Aileen Summers | | Bev Aird | |
| 2006/07 | Aileen Summers | Fay Hutchins & Judi Baldwin | Christine Heays | Evelyn Carey |
| 2007/08 | Faye Hutchins | Elaine Blizzard & Marj McDonald | Glenda Lambourn | Evelyn Carey |
| 2008/09 | Faye Hutchins | | Bev Aird | Evelyn Carey |
| 2009/10 | Elaine Blizzard | Marlene & Terese | Caroline Reilly | Aileen Williams |
| 2010/11 | Elaine Blizzard | Pam van Huizen & Elaine Chaplin | Caroline Reilly | Aileen Williams |

# NUMURKAH DISTRICT LADIES & CENTRAL MURRAY DISTRICT LADIES BOWLING ASSOCIATIONS PENNANT CHAMPIONS

| Year | Division | Club |
|---|---|---|
| 1967/68 | | Strathmerton Blue |
| 1968/69 | | Numurkah Orange |
| 1969/70 | | Strathmerton Blue |
| 1970/71 | | Strathmerton Blue |
| 1971/72 | | Strathmerton Blue |
| 1972/73 | | Numurkah Red |
| 1973/74 | | Numurkah Orange |
| 1974/75 | | Nathalia Purple |
| 1975/76 | | Numurkah Red |
| 1976/77 | | Numurkah Golf Gold |
| 1977/78 | | Numurkah Red |
| 1978/79 | | Cobram Gold |
| 1979/80 | | Cobram Barooga |
| 1980/81 | | Nathalia Gold |
| 1981/82 | | Nathalia Gold |
| 1982/83 | | Nathalia Gold |
| 1983/84 | | Cobram Gold |
| 1984/85 | | Nathalia Gold |
| 1985/86 | | Nathalia Purple |
| 1986/87 | | Cobram Blue |
| 1987/88 | | Numurkah Gold |
| 1988/89 | Green | Numurkah Golf Green |
| | Gold | Nathalia Gold |
| 1989/90 | Green | Numurkah Golf |
| | Gold | Numurkah Blue |
| 1990/91 | | Numurkah Blue |
| 1991/92 | | Numurkah Golf Green |
| 1992/93 | | Nathalia Gold |
| 1993/94 | | Nathalia Gold |
| 1994/95 | Division 3 | Numurkah |
| 1995/96 | Division 2 | Numurkah |
| 1996/97 | Division 2 | Cobram |
| 1997/98 | Division 1 | Finley |
| | Division 2 | Finley RS |
| | Division 3 | Berrigan |
| 1998/99 | Division 1 | Finley |
| | Division 2 | Numurkah |
| 1999/00 | Division 1 | Finley |
| | Division 2 | Picola |
| 2000/01 | Division 1 | Finley |
| | Division 2 | Finley |
| 2001/02 | Division 1 | Numurkah |
| | Division 2 | Finley RS |
| 2002/03 | Division 1 | *Finley |
| | Division 2 | Tocumwal |
| 2003/04 | Division 1 | Finley |
| | Division 2 | Nathalia |
| 2004/05 | Division 1 | Numurkah Golf |
| | Division 2 | Numurkah Golf |
| 2005/06 | Division 1 | Finley |
| | Division 2 | Numurkah Golf |
| 2006/07 | Division 1 | Numurkah Golf |
| | Division 2 | Barooga Sports |
| 2007/08 | Division 1 | Nathalia |
| | Division 2 | Berrigan |
| 2008/09 | Division 1 | Cobram |
| | Division 2 | Numurkah |
| 2009/10 | Division 1 | *Cobram |
| | Division 2 | Nathalia |
| 2010/11 | Division 1 | Numurkah Golf |
| | Division 2 | Numurkah Golf |

* Zone winners

# NUMURKAH DISTRICT & CENTRAL MURRAY DISTRICT LADIES BOWLING ASSOCIATIONS

## CHAMPION OF CHAMPIONS SINGLES

| Year | Name | Club |
|---|---|---|
| 1967/68 | R. Sampson | Strathmerton |
| 1968/69 | Mary Willis | Strathmerton |
| 1969/70 | V. McKean | Cobram Barooga |
| 1970/71 | P. Dunner | Numurkah |
| 1971/72 | Mary Willis | Strathmerton |
| 1972/73 | Phyllis Woolcock | Numurkah Golf |
| 1973/74 | Mary Willis | Strathmerton |
| 1974/75 | Jean McArthur | Numurkah |
| 1975/76 | L. Heppell | Nathalia |
| 1976/77 | Mary Willis | Strathmerton |
| 1977/78 | Mary Willis | Strathmerton |
| 1978/79 | Pat Sampson | Numurkah |
| 1979/80 | D. Maskell | Numurkah |
| 1980/81 | D. Maskell | Numurkah |
| 1981/82 | Jean McArthur | Numurkah |
| 1982/83 | L. Graham | Picola |
| 1983/84 | V. Brown | Picola |
| 1984/85 | L. Graham | Picola |
| 1985/86 | Vera Brown | Picola |
| 1986/87 | Jean Kinross | Numurkah |
| 1987/88 | Jean Kinross | Numurkah |
| 1988/89 | Mary Willis | Strathmerton |
| 1989/90 | Phyllis Woolcock | Numurkah Golf |
| 1990/91 | Jean McArthur | Numurkah |
| 1991/92 | Eunice Cox | Cobram |
| 1992/93 | N. Retallick | Numurkah Golf |
| 1993/94 | Mary Willis | Strathmerton |
| 1994/95 | | |
| 1995/96 | | |
| 1996/97 | | |
| 1997/98 | *Beryl Jewell | Cobram |
| 1998/99 | *Marion Kinnaird | Tocumwal |
| 1999/00 | Marlene Bartley | Numurkah |
| 2000/01 | *Isobel Holland | Picola |
| 2001/02 | Marie Koschel | Finley |
| 2002/03 | Jean Duncomb | Barooga Sports |
| 2003/04 | *Yvonne Thomas | Finley RS |
| 2004/05 | *Ruth Wood | Barooga Sports |
| 2005/06 | Ruth Wood | Barooga Sports |
| 2006/07 | *Elaine Chaplin | Finley |
| 2007/08 | *Marlene Bartley | Numurkah Golf |
| 2008/09 | Carol Wigg | Barooga Sports |
| 2009/10 | Caroline Reilly | Cobram |
| 2010/11 | Kerry Scott | Nathalia |

* Group Winner

# NUMURKAH DISTRICT & CENTRAL MURRAY DISTRICT LADIES BOWLING ASSOCIATIONS - STATE SINGLES

| Year | Name | Club |
|---|---|---|
| 1967/68 | J. Blackley | Strathmerton |
| 1968/69 | M. Tuckett | Nathalia |
| 1969/70 | Mary Willis | Strathmerton |
| 1970/71 | R. Sampson | Strathmerton |
| 1971/72 | L. Graham | Picola |
| 1972/73 | L. Graham | Picola |
| 1973/74 | Bernice Vigar | Numurkah |
| 1974/75 | Mary Willis | Strathmerton |
| 1975/76 | Mary Willis | Strathmerton |
| 1976/77 | T. Richardson | Numurkah |
| 1977/78 | Esme Todd | Nathalia |
| 1978/79 | | |
| 1979/80 | Jean Kinross | Numurkah |
| 1980/81 | Mary Willis | Strathmerton |
| 1981/82 | J. Blackley | Cobram |
| 1982/83 | Jean Kinross | Numurkah |
| 1983/84 | Jean McArthur | Numurkah |
| 1984/85 | P. Hicks | Nathalia |

| Year | Name | Club |
|---|---|---|
| 1985/86 | Jean McArthur | Numurkah |
| 1986/87 | Mary Willis | Strathmerton |
| 1987/88 | Vera Brown | Picola |
| 1988/89 | Nance Retallick | Numurkah Golf |
| 1989/90 | Jean McArthur | Numurkah |
| 1990/91 | | |
| 1991/92 | E. Gray | Cobram |
| 1992/93 | E. Gray | Cobram |
| 1993/94 | Jill Morris | |
| 1994/95 | | |
| 1995/96 | | |
| 1996/97 | | |
| 1997/98 | M. Kinnaird | Tocumwal |
| 1998/99 | H. Brian | Finley |
| 1999/00 | Chaplin or Bartley | |
| 2000/01 | Betty Robinson | Finley |
| 2001/02 | Marie Koschel | Finley |
| 2002/03 | C. Reilly | Cobram |

| Year | Name | Club |
|---|---|---|
| 2003/04 | Elaine Chaplin | Finley |
| 2004/05 | Marie Koschel | Finley |
| 2005/06 | | |
| 2006/07 | Elaine Chaplin | Finley |
| 2007/08 | Caroline Reilly | Cobram |
| 2008/09 | Caroline Reilly | Cobram |
| 2009/10 | Caroline Reilly | Cobram |
| 2010/11 | Kerry Scott | Nathalia |

## CENTRAL MURRAY DISTRICT LADIES BOWLING ASSOCIATION – 60 & OVER SINGLES

| | | |
|---|---|---|
| 2006/07 | K. Elliott | Nathalia |
| 2007/08 | Elaine Chaplin | Finley |
| 2008/09 | *Elaine Chaplin | Finley |
| 2009/10 | Glenys Walker | Cobram |
| 2010/11 | Glenda Lambourn | Cobram |

* Group Winner

# NUMURKAH DISTRICT & CENTRAL MURRAY DISTRICT LADIES BOWLING ASSOCIATIONS - STATE PAIRS

| Year | Names | Club |
|---|---|---|
| 1967/68 | | |
| 1968/69 | G. Jones (s) & E. O'Brien | Cobram |
| 1969/70 | L. Sutcliffe & B. Vigar | Numurkah |
| 1970/71 | M. Willis (s) & E. Naismith | Strathmerton/Cobram |
| 1971/72 | L. Wilson & G. Williams | Nathalia |
| 1972/73 | D. Maskill (s) & C. Sanders | Numurkah |
| 1973/74 | **V. Daws & M. Willis (s) | Strathmerton |
| 1974/75 | M. Twitt (s) & J. Haynes | Numurkah |
| 1975/76 | L. Sutcliffe (s) & B. Vigar | Numurkah |
| 1976/77 | M. Willis (s) & B. Brown | Strathmerton |
| 1977/78 | B. Vigar (s) & L. Sutcliffe | Num Golf/Numurkah |
| 1978/79 | | |
| 1979/80 | M. Willis (s) & B. Brown | Numurkah |
| 1980/81 | L. Binger & D. Bates | Nathalia |
| 1981/82 | N. Park & P. Hicks | Nathalia |
| 1982/83 | K. Quinane & E. Gray | Cobram |
| 1983/84 | G. Thompson & M. Ward | Numurkah |
| 1984/85 | | |
| 1985/86 | B. Brentnall & N. Honey | Cobram |
| 1986/87 | J. Kinross & Thel Richardson | Numurkah |
| 1987/88 | V. Brown (s) & I. Holland | Picola |
| 1988/89 | J. Kinross & Thel Richardson | Numurkah |
| 1989/90 | M. Bartley (s) & Aileen McPherson | Numurkah |
| 1990/91 | R. Sullivan & P. Hicks | Nathalia |
| 1991/92 | L. Sanders & J. Kinross (s) | Numurkah |
| 1992/93 | M. Bartley & N. Saxton | Numurkah |
| 1993/94 | | |
| 1994/95 | | |
| 1995/96 | | |
| 1996/97 | | |
| 1997/98 | Y. Thomas & P. Whyte | Finley RS |
| 1998/99 | *E. Chaplin (s) & M. Koschel | Finley |
| 1999/00 | E. Chaplin & M. Koschel | Finley |
| 2000/01 | *E. Chaplin (s) & M. Koschel | Finley |
| 2001/02 | E. Chaplin (s) & M. Koschel | Finley |

**State Title Winner * Group Winner

## NUMURKAH DISTRICT & CENTRAL MURRAY DISTRICT LADIES BOWLING ASSOCIATIONS - STATE PAIRS

| Year | Names | Club |
|---|---|---|
| 2002/03 | *E. Chaplin & M. Koschel | Finley |
| 2003/04 | *B. Jewell & C. Reilly | Cobram |
| 2004/05 | E. Chaplin & M. Koschel | Finley |
| 2005/06 | | |
| 2006/07 | F,. Gibbs & G. McKay | Berrigan |
| 2007/08 | *Jean Cahill & Kay Elliott | Nathalia |
| 2008/09 | Elaine Chaplin & Marie Koschel | Finley |
| 2009/10 | Betty Oliver & Joy Mynard | Cobram |
| 2010/11 | Kay Beare & Ruth Wood | Barooga Sports |

## CENTRAL MURRAY DISTRICT LADIES BOWLING ASSOCIATION – ASSOCIATION PAIRS

| | | |
|---|---|---|
| 2003/04 | Marie Koschel & I. Shaw | Finley |
| 2004/05 | E. Chaplin & T. Miles | Finley |
| 2005/06 | | |
| 2006/07 | L. Anderson & A. Hazell | Tocumwal |
| 2007/08 | Isobel Holland & Tessa Ward | Nathalia |
| 2008/09 | Marj McDonald & Christine Dunne | Cobram |
| 2009/10 | Marj McDonald & Christine Dunne | Cobram |
| 2010/11 | Elaine Blizzard & Ruth Wood | Barooga Sports |

* Group Winner/Zone Winner
**State Title Winner

# NUMURKAH DISTRICT & CENTRAL MURRAY DISTRICT LADIES BOWLING ASSOCIATIONS - ASSOCIATION PAIRS

| Year | Names | Club |
|---|---|---|
| 1967/68 | J. Blackley & R. Sampson | Strathmerton |
| 1968/69 | J. Blackley & R. Sampson | Strathmerton |
| 1969/70 | J. Blackley & R. Sampson (s) | Strathmerton |
| 1970/71 | V. Prentice & J. McArthur (s) | Numurkah |
| 1971/72 | E. Galt & C. Visser (s) | Numurkah |
| 1972/73 | L. Harbor & P. Dunner (s) | Numurkah Golf |
| 1973/74 | D. Brassil (s) & H. Baker | Strathmerton |
| 1974/75 | J. McArthur (s) & P. Sampson | Numurkah |
| 1975/76 | P. Woolcock (s) & B. Vigar | Numurkah Golf |
| 1976/77 | E. Todd (s) & H. Stiles | Nathalia |
| 1977/78 | J. Blackley (s) & J. Quail | Cobram |
| 1978/79 | D. Maskell (s) & V. Crothers | Numurkah |
| 1979/80 | N. Newton (s) & L. Kennedy | Numurkah |
| 1980/81 | B. Vigar & U. McMillan | Numurkah |
| 1981/82 | E. Todd & H. Stiles | Nathalia |
| 1982/83 | J. Blackley & J. Quail | Cobram |
| 1983/84 | B. Brentnall & N. Honey | Cobram |
| 1984/85 | I. Holland & L. Cunningham | Picola |
| 1985/86 | N. Park & M. O'Brien | Numurkah |
| 1986/87 | G. Thompson & I. Stewart | |
| 1987/88 | L. Binger (s) & D. Bates | Nathalia |
| 1988/89 | J. Kinross (s) & N. Saxton | Numurkah |
| 1989/90 | M. Johnson (s) & E. Naismith | Cobram Barooga |
| 1990/91 | E. Carey (s) & F. Clarke | Nathalia |
| 1991/92 | V. Brown & R. Cobbledick | Picola |
| 1992/93 | P. Finlayson (s) & J. Sellers | Numurkah Golf |
| 1993/94 | M. Shannon & N. Saxton | Numurkah |
| 1994/95 | | |
| 1995/96 | | |
| 1996/97 | | |
| 1997/98 | G. Shaw & Bev Boyd | Finley RS |
| 1998/99 | S. Dunn & B. Malone | Finley |
| 1999/00 | E. Carey (s) & M. O'Brien | Nathalia |
| 2000/01 | B. Boyd & B. Bevan | Finley |
| 2001/02 | Y. Thomas & L. Groenewegen | Finley RS |
| 2002/03 | M. Bolitho & T. Miles | Finley |

# NUMURKAH DISTRICT & CENTRAL MURRAY DISTRICT LADIES BOWLING ASSOCIATIONS - ASSOCIATION TRIPLES

| Year | Names | Club |
|---|---|---|
| 1973/74 | J. Kinross (s), E. Galt & J. Shearer | Numurkah |
| 1974/75 | | |
| 1975/76 | B. Breen, E, Bourke & H. Bennett (s) | Cobram |
| 1976/77 | M. Willis (s), B. Brown & V. Daws | Strathmerton |
| 1977/78 | J. Kinross (s), E. Galt & J. Shearer | Numurkah |
| 1978/79 | E. Todd (s), H. Stiles & D. Bates | Nathalia |
| 1979/80 | J. McArthur (s), P. Sampson, T. Richardson | Numurkah |
| 1980/81 | N. Park, E. Carey & N. Way | Nathalia |
| 1981/82 | B. Vigar, C. Sanders & A. Geddes | Numurkah Golf |
| 1982/83 | Marg Johnson, E. Naismith & E. Rose | |
| 1983/84 | E. Ingram, J. McGeehan & N. Retallick | Numurkah Golf |
| 1984/85 | K. Quinane, M. Prentice & B. Jordan | Cobram |
| 1985/86 | M. Willis (s), I. Henderson & L. Matthes | Strathmerton |
| 1986/87 | E. Carey (s), I. Clarke & N. Power | Nathalia |
| 1987/88 | M. Miller (s), F. Rowe & T. Richardson | Numurkah |
| 1988/89 | E. Carey (s), F. Clarke & N. Power | Nathalia |
| 1989/90 | N. Watson (s), D. Skinner & S. Thorp | Nathalia |
| 1990/91 | M. Wells (s), E. Sims & E. Evans | Cobram |
| 1991/92 | J. Kinross (s), N. Saxton & J. Shearer | Numurkah |

# NUMURKAH DISTRICT & CENTRAL MURRAY DISTRICT LADIES BOWLING ASSOCIATIONS - ASSOCIATION TRIPLES

| Year | Names | Club |
|---|---|---|
| 1992/93 | V. Brown (s), I. Holland & N. Thorn | Picola |
| 1993/94 | | |
| 1994/95 | | |
| 1995/96 | | |
| 1996/97 | | |
| 1997/98 | E. Chaplin (s), I. Dunn & E. Flyger | Finley |
| 1998/99 | N. Retallick (s), R. Dudley & E. Gould | Numurkah Golf |
| 1999/00 | A. Lang, E. Flyger & M. Bolitho | Finley |
| 2000/01 | B. Graham, T. Miles & B. Robinson(s) | Finley |
| 2001/02 | E. Chaplin, J. Cowan & D. Thomas | Finley |
| 2002/03 | Y. Thomas, M. Sharp & N. Thomas | Finley RS |
| 2003/04 | J. Thomas, M. Sharp & N. Thomas | Finley RS |
| 2004/05 | E. Chaplin, B. Bevan & T. Miles | Finley |
| 2005/06 | | |
| 2006/07 | *Elaine Chaplin, Marie Koschel & Tracey Miles | Finley |
| 2007/08 | Faye Gibbs, Glenys McKay & Lesley Fankhauser | Berrigan |
| 2008/09 | Marlene Bartley, Phyllis Woolcock & Lorna Morris | Numurkah Golf |
| 2009/10 | | |
| 2010/11 | Ruth Wood, Dulcie Barnes & Elaine Blizzard | Barooga Sports |

# NUMURKAH DISTRICT & CENTRAL MURRAY DISTRICT LADIES BOWLING ASSOCIATIONS - STATE TRIPLES

| Year | Names | Club |
|---|---|---|
| 1992/93 | | |
| 1993/94 | | |
| 1994/95 | | |
| 1995/96 | | |
| 1996/97 | | |
| 1997/98 | | |
| 1998/99 | | |
| 1999/00 | | |
| 2000/01 | | |
| 2001/02 | | |
| 2002/03 | E. Chaplin, M. Koschel & M. Bolitho | Finley |
| 2003/04 | | |
| 2004/05 | | |
| 2005/06 | | |
| 2006/07 | Elaine Chaplin, Marie Koschel & Tracey Miles | Finley |
| 2007/08 | Faye Gibbs, Glenys McKay & Lesley Fankhauser | Berrigan |
| 2008/09 | C. Reilly, K. Baldacchino & G. Walker | Cobram |
| 2009/10 | Caroline Reilly, Kerry Baldacchino & Glenys Walker | Cobram |
| 2010/11 | Elaine Blizzard, Ruth Wood & Dulcie Barnes | Barooga Sports |

# NUMURKAH DISTRICT & CENTRAL MURRAY DISTRICT LADIES BOWLING ASSOCIATIONS - STATE FOURS

| Year | Names | Club |
|---|---|---|
| 1970/71 | L. Binger, S. Wallace, M. Halden & B. Trewin (s) | Nathalia |
| 1971/72 | U. McCurdy, M. Johnston, E. Bretnall & F. White (s) | Cobram Barooga |
| 1972/73 | Jean McPherson (s), Jan Mulcahy, Fran White & Nina Honey | Strathmerton |
| 1973/74 | *J. McArthur (s), E. Galt, I. Heard & A. Hendy | Numurkah |
| 1974/75 | Dorrie Maskill (s), Pat Sampson, Meg Galt & Vera Crothers | Numurkah |
| 1975/76 | A. Hendy, I. Heard, E. Galt & J. McArthur (s) | Numurkah |
| 1976/77 | M. Twitt (s), G. Thompson, D. Sang & J. Shearer (s) | Numurkah |
| 1977/78 | J. Blackley (s), J. Quail, A. Ennals & N. Watson | Cobram |
| 1978/79 | | |
| 1979/80 | M. Halden (s), O. Scolyer, P. Leaf & E. Jobling | Nathalia |
| 1980/81 | J. Blackley (s), J. Quail, A. Ennals & N. Watson | Cobram |
| 1981/82 | E. Todd (s), H. Stiles, H. Nelson & D. Bates | Nathalia |
| 1982/83 | E. Ingram (s), P. Woolcock, L. Harbor & N. Retallick | Numurkah Golf |
| 1983/84 | J. McArthur, P. Sampson, N. Henderson & Thel Richardson | Numurkah |
| 1984/85 | E. Lawford (s), J. McKenzie, J. Paterson & V. Brown | Picola |
| 1985/86 | L. Sanders, M. Miller, E. Kennedy & E. Gunn | Numurkah |
| 1986/87 | J. McArthur, N. Henderson, Thel Richardson & P. Sampson | Numurkah |
| 1987/88 | J. Kinross, N. Saxton, G. Sutcliffe & J. Shearer | Numurkah |

*winners Country Section of State

# NUMURKAH DISTRICT & CENTRAL MURRAY DISTRICT LADIES BOWLING ASSOCIATIONS - STATE FOURS

| Year | Names | Club |
|---|---|---|
| 1988/89 | R. Sullivan (s), N. Park, K. Elliot & P. Hicks | Nathalia |
| 1989/90 | E. Carey (s), F. Clark, M. O'Brien & N. Moore | Nathalia |
| 1990/91 | N. Park (s), P. Hicks, R. Sullivan & K. Elliot | Nathalia |
| 1991/92 | E. Gray (s), M. Wells, E. Sims & D. Wellington | Cobram |
| 1992/93 | L. Heppell (s), P. Thorp, E. Carey & F. Clarke | Nathalia |
| 1993/94 | M. Pell, N. Watson, J. Henderson & G. Sutcliffe | Numurkah |
| 1994/95 | | |
| 1995/96 | | |
| 1996/97 | | |
| 1997/98 | E. Chaplin (s), B. Bevan, D. Vegan & M. Koschel | Finley |
| 1998/99 | M. Bolitho, B. Bevan, M. Koschel & E. Chaplin | Finley |
| 1999/00 | E. Chaplin, M. Koschel, B. Bevan & M. Bolitho | Finley |
| 2000/01 | B. Jewell (s), E. Cox, E. Evans & C. Reilly | Cobram |
| 2001/02 | E. Chaplin, M. Koschel, B. Bevan & M. Bolitho | Finley |
| 2002/03 | B. Boyd, B. Robinson, J. Shaw & N. Smith | Finley |
| 2003/04 | B. Boyd, B. Robinson, T. Miles & O. Cochrane | Finley |
| 2004/05 | *E. Chaplin, M. Koschel, B. Bevan & T. Miles | Finley |
| 2005/06 | | |

*Zone winners

## NUMURKAH DISTRICT & CENTRAL MURRAY DISTRICT LADIES BOWLING ASSOCIATIONS - STATE FOURS

| Year | Names | Club |
|---|---|---|
| 2006/07 | I. Holland, P. Thorp, R. Sullivan & J. Orr | Nathalia |
| 2007/08 | Faye Gibbs, Glenys McKay, Kura Goldsmith & Lesley Fankhauser | Berrigan |
| 2008/09 | Di Carter, Marie Shannon, Rae Holmes, Barb Palmer | Numurkah |
| 2009/10 | *Elaine Blizzard, Eve Saunders, Ruth Wood & Diane Nye | Barooga Sports |
| 2010/11 | Caroline Reilly, Kerry Baldacchino, Marj McDonald & Christine Dunne | Cobram |

## CENTRAL MURRAY DISTRICT LADIES BOWLING ASSOCIATION - ASSOCIATION FOURS

| | | |
|---|---|---|
| 2003/04 | H. Brain, B. Boyd, J. Chandler & A. Lang | Finley |
| 2004/05 | Phyllis Woolcock, Marlene Bartley, Pat Werner & Joan Mahoney | Numurkah Golf |
| 2005/06 | | |
| 2006/07 | E. Eaton, V. Parkin, M. Bowler & A. Hazell | Tocumwal |
| 2007/08 | Betty Robinson, Lou Groenewegen, Margaret White & Elsie Flyger | Finley |
| 2008/09 | T. Ward, K. Elliott, J. Orr & S. Woode | Nathalia |
| 2009/10 | R. Cobbledick, J. Hindle, J. Cahill & K. Scott | Picola/Nathalia |
| 2010/11 | Therese Thomas, Marg Sharp, Marian Pokrovsky & Noela Thomas | Finley RSC |

*Group winner

# NUMURKAH DISTRICT & CENTRAL MURRAY DISTRICT LADIES BOWLING ASSOCIATIONS - ASSOCIATION FOURS

| Year | Names | Club |
|---|---|---|
| 1967/68 | M. Tuckett, J. James, P. James, M. McDonald | Nathalia |
| 1968/69 | B. Kelly, J. Thompson, C. Orr & E. Crane | Nathalia |
| 1969/70 | B. Vigar, V. Cumming, M. Twitt & B. Maskell (s) | Numurkah |
| 1970/71 | D. Hallett, J. Kinross, L. Sutcliffe & N. Adams (s) | Numurkah |
| 1971/72 | J. Mulcahy, F. White, A. Smith & E. Reynoldson (s) | Strathmerton |
| 1972/73 | Nance Newton (s), L. Kennedy, E. Stevens, M. Bullen | Strathmerton |
| 1973/74 | M. Haldon (s), B. Jackson, E. Jobling & D. Bates | Nathalia |
| 1974/75 | J. McArthur (s), E. Galt, I. Heard & A. Hendy | Numurkah |
| 1975/76 | N. Way, P. Thorp, V. Keogh & L. Heppell (s) | Nathalia |
| 1976/77 | D. Maskell (s), T. Richardson, M. Galt & V. Prentice | Numurkah |
| 1977/78 | E. Todd (s), H. Stiles, G. Williams & D. Bates | Nathalia |
| 1978/79 | L. Sanders (s), V. Crothers, D. Sang & L. Harris | Numurkah |
| 1979/80 | B. Jackson (s), K. Moor, L. Cobbledick & M. Micheal | Nathalia |
| 1980/81 | L. Heppell, P. Thorp, P. Hicks & G. McKenzie | Nathalia |
| 1981/82 | M. Halden (s), B. Chamberlain, K. Hyde & A. Dewar | Nathalia |
| 1982/83 | E. Todd (s), H. Stiles, H. Nelson & D. Bates | Nathalia |
| 1983/84 | L. Heppell (s), P. Thorp, G. McKenzie & B. Steward | Nathalia |
| 1984/85 | L. Binger, G. McKenzie, J. Limbrick & B. Hutchins | Nathalia |

# NUMURKAH DISTRICT & CENTRAL MURRAY DISTRICT LADIES BOWLING ASSOCIATIONS - ASSOCIATION FOURS

| Year | Names | Club |
|---|---|---|
| 1985/86 | D. Maskell, D. Sang, L. Harris & M. Ward | Numurkah |
| 1986/87 | E. Lawford (s), J. McKenzie, L. Baker & N. Thorn | Picola |
| 1987/88 | L. Heppell (s), P. Thorp, L. Binger & N. Moore | Nathalia |
| 1988/89 | M. McPherson (s), R. Holmes, M. Cameron & J. Sellars | Numurkah Golf |
| 1989/90 | N. Retallick (s), E. Ingram, D. Love & L. Sambell | Numurkah Golf |
| 1990/91 | J. Kinross (s), F. Rowe, A. McPherson & M. Bartley | Numurkah |
| 1991/92 | J. Mellier (s), N. Honey, R. Gray & R. Wood | |
| 1992/93 | V. Brown (s), I. Holland, N. Thorn & R. Cobbledick | Picola |
| 1993/94 | J. Mellier (s), S. Cooper, J. Johnson & T. Longley | |
| 1994/95 | | |
| 1995/96 | | |
| 1996/97 | | |
| 1997/98 | P. Fleming, L. Groenewegen, J. Cowie & F. Shaw | Finley |
| 1998/99 | B. Healy, M. Sharp, J. Callaghan & J. Thomas | Finley RS |
| 1999/00 | T. Longley, D. Ward, E. Evans & B. Jewell (s) | |
| 2000/01 | M. Koschel, B. Boyd, B. Malone & A. Lang | Finley |
| 2001/02 | B. Boyd, G. McDonald, B. Graham & A. Lang | Finley |
| 2002/03 | H. Brain, I. Shaw, J. Chandler & N. Smith | Finley |

# CENTRAL MURRAY VALLEY BOWLING ASSOCIATION

Formed 27 October 1950

Amalgamated with Northern Goulburn Valley Bowling Association to form

Murray Bowls Association in 1982

Founding Clubs of Central Murray Valley Bowling Association:

Berrigan, Cobram, Finley, Tocumwal, Yarrawonga – later clubs: Jerilderie, Deniliquin

# HONOUR BOARDS

# CENTRAL MURRAY VALLEY BOWLING ASSOCIATION OFFICE BEARERS

| Year | President | Secretary | Vice P | Year | President | Secretary |
|---|---|---|---|---|---|---|
| 1950 | A.N. Dixon | A. O'Brien | | 1962 | | |
| 1951 | A.N. Dixon | W. Borthwick | H. Bott | 1963 | | |
| 1952 | O.G. Scouller | F.H. Burton | H. Bott | 1964 | | |
| 1953 | D. Forge | J. Russell | B. Forge | 1965 | | |
| 1954 | J. McLaren | I. McLeod | B. Forge | 1966 | | |
| 1955 | C. Scott | A.R. Davies | J. Jones | 1967 | | |
| 1956 | F. McPherson | B. Tamlyn | C. Scott | 1968 | | |
| 1957 | D. Spence | T. Rossborough | F. McPherson | 1969 | A.W. Quirk | A.D. Donaldson |
| 1958 | C. McDonald | A. Tongs | D. Spence | 1970 | | |
| 1959 | B. Stewart | D. Lee | C. McDonald | 1971 | | |
| 1960 | | | | 1972 | | |
| 1961 | | | | | | |

## CENTRAL MURRAY VALLEY BOWLING ASSOCIATION CHAMPION OF CHAMPIONS

| Year | Name | Club | Year | Name | Club | Year | Name | Club |
|---|---|---|---|---|---|---|---|---|
| 1967/68 | A. Holdsworth | Cobram | 1972/73 | | | 1977/78 | A. Holdsworth | Cobram |
| 1968/69 | H. Sweeney | Berrigan | 1973/74 | B. Sweeney | Berrigan | 1978/79 | H. Sweeney | Berrigan |
| 1969/70 | | | 1974/75 | | | 1979/80 | H. Sweeney | Berrigan |
| 1970/71 | *B. Sweeney | Berrigan | 1975/76 | | | 1980/81 | W. Mann | Cobram |
| 1971/72 | B. Sweeney | Berrigan | 1976/77 | | | 1981/82 | B. Carlyon | Barooga |

## CENTRAL MURRAY VALLEY BOWLING ASSOCIATION COUNTRY SINGLES

| | | | | | | | | |
|---|---|---|---|---|---|---|---|---|
| 1967/68 | H.B. Sweeney | Berrigan | 1972/73 | B. Sweeney | Berrigan | 1977/78 | W. Taylor | |
| 1968/69 | H. Sweeney | Berrigan | 1973/74 | B. Sweeney | Berrigan | 1978/79 | A. Holdsworth | Cobram |
| 1969/70 | H. Sweeney | Berrigan | 1974/75 | W.A. Taylor | | 1979/80 | W. Mann | Cobram |
| 1970/71 | R. Holdsworth | Cobram | 1975/76 | B. Sweeney | Berrigan | 1980/81 | D. Tamlyn | Jerilderie |
| 1971/72 | J. Donaldson | Finley | 1976/77 | | | 1981/82 | L. Smyth | Finley RS |

## CENTRAL MURRAY VALLEY BOWLING ASSOCIATION PENNANT WINNERS

| | | | | | |
|---|---|---|---|---|---|
| 1967/68 | Berrigan | 1972/73 | | 1977/78 | Berrigan |
| 1968/69 | Finley Green | 1973/74 | | 1978/79 | Berrigan |
| 1969/70 | Finley Gold | 1974/75 | Cobram Black | 1979/80 | Finley RS |
| 1970/71 | Finley Gold | 1975/76 | Berrigan | 1980/81 | Berrigan |
| 1971/72 | Finley Green | 1976/77 | Finley Gold | 1981/82 | Berrigan |

# CENTRAL MURRAY VALLEY BOWLING ASSOCIATION - ASSOCIATION PAIRS

| Year | Names | Club |
|---|---|---|
| 1967/68 | H. Sweeney & J. Barclay | Berrigan |
| 1968/69 | F. McMillan & B. Keays | Deniliquin |
| 1969/70 | | |
| 1970/71 | A. Holdsworth & J. Fowles | Cobram |
| 1971/72 | R. Piltz (s) & R. Harris | Finley |
| 1972/73 | | |
| 1973/74 | W.A. Taylor & R.F. Pyle | |

| Year | Names | Club |
|---|---|---|
| 1974/75 | B. Sweeney & J.R. Pyle | Berrigan |
| 1975/76 | B. Sweeney & J. Pyle | Berrigan |
| 1976/77 | | |
| 1977/78 | | |
| 1978/79 | D. Maxwell & M. Chaplin | Finley |
| 1979/80 | N. Burke & D. O’Brien (s) | Berrigan |
| 1980/81 | L. Curtis & T. McIvor | |
| 1981/82 | B. Sweeney & J. Barclay | Berrigan |

## CENTRAL MURRAY VALLEY BOWLING ASSOCIATION - ASSOCIATION FOURS

| Year | Names | Club |
|---|---|---|
| 1967/68 | A.B. Crawford, R.H. Beck, W.R. Gray & D.R. Smith | |
| 1968/69 | R. Morris, H. Lawrence, K. Hood & R. Hardwick | Deniliquin |
| 1969/70 | B.B, Morris, R. Chaplin, R.H. Beck & R.J. Braybon | Finley |
| 1970/71 | A.R. Davies, L. Maidment, H. Lonnie & D. Peacock | Tocumwal |
| 1971/72 | H.J. Patterson (s), D. Boyle, C. Wishart & J. Foley | Cobram |
| 1972/73 | J. Donaldson, M. Donaldson, L. Knight & L. McNamara | Finley |
| 1973/74 | A. Walsh, E. Thomas, R. Harris & A. Whittaker | Finley RS |
| 1974/75 | M. Chaplin, R. Braybon, C. McDonald & F. Partington | Finley |
| 1975/76 | B. Sweeney, D. Reynoldson, T. McMahon & S. Dunn | |
| 1976/77 | | |
| 1977/78 | R. Gedye, K. Eddy, O. Weatherill & W. Mann (s) | Cobram |
| 1978/79 | D. O'Brien, J. Barclay, F. Atkinson & M. Bush | Berrigan |
| 1979/80 | R. Gray, A. West, K. Boyd, & J. Callaghan (s) | Finley RS |
| 1980/81 | N. Quick, K. Rogers, I. McKean & J. Gray | Cobram |
| 1981/82 | Don Smith (s), Geoff Wright, George Thomas & Tom Tomlin | Finley |

## CENTRAL MURRAY VALLEY BOWLING ASSOCIATION - ASSOCIATION TRIPLES

| | | |
|---|---|---|
| 1979/80 | F. Scammell, D. Koschel & W. Taylor (s) | Finley |

# NORTHERN GOULBURN VALLEY BOWLING ASSOCIATION

Formed 1919 with teams from Nathalia, Cobram & Numurkah (2 teams)

Later teams were from Numurkah, Nathalia, Tallygaroopna & Wunghnu

Amalgamated with Central Murray Valley Bowling Association to form

Murray Bowls Association in 1982

# HONOUR BOARDS

# NORTHERN GOULBURN VALLEY BOWLING ASSOCIATION PENNANT CHAMPIONS

| Year | Division | Club |
|---|---|---|
| 1914 | Day | Numurkah |
| 1969 | Night | Numurkah Blue |
| 1970 | Day | Numurkah Pirates |
| 1971 | Day | Numurkah Blue |
| 1972 | Day | Numurkah Blue |
| 1973 | Day | Numurkah Blue |
| 1977/78 | | Numurkah Golf Hawks |
| 1978/79 | Day | Numurkah Red |
| 1979/80 | Day | Numurkah Golf Galahs |
| 1980/81 | Day | Numurkah Golf |
| 1980/81 | Night | Numurkah Demons |
| 1981/82 | Day | Numurkah Golf Galahs |

| Year | Division | Club |
|---|---|---|

| Year | Division | Club |
|---|---|---|

# MURRAY BOWLS ASSOCIATION

Formed 11 June 1982

Associated Clubs:

Barooga Sports, Berrigan, Cobram, Finley, Finley RS, Jerilderie, Katandra West, Nathalia, Numurkah, Numurkah Golf, Picola, Strathmerton, Tallygaroopna, Tocumwal, Wunghnu

# HONOUR BOARDS

# MURRAY BOWLS ASSOCIATION OFFICE BEARERS

| Year | President | Secretary | Year | President | Secretary |
|---|---|---|---|---|---|
| 1981 | Dave Tamlyn | Kenn Rogers | 1992 | Les Stewart | Ron Bartley |
| 1982 | Frank Mills | Gerald Kennedy | 1993 | Les Stewart | Ron Bartley |
| 1983 | Jack Callaghan | Bill Kenny | 1994 | Les Stewart | Ron Bartley |
| 1984 | Gordon Miller | Bill Kenney | 1995 | Allan Clark | Ron Bartley |
| 1985 | Ian McKean | Kenn Rogers | 1996 | Allan Clark | Ron Bartley |
| 1986 | Mick Chaplin | Geoff Wright | 1997 | Warren Blanch | Ron Bartley |
| 1987 | Bill Kenney | Frank Williams | 1998 | Hugh Henderson | Ron Bartley |
| 1988 | Don Austin | Les Summers | 1999 | Hugh Henderson | Ron Bartley |
| 1989 | Dave Tamlyn | B. Kenny/F. Williams | 2000 | Hugh Henderson | Bruce Ferry |
| 1990 | Dave Tamlyn | Gerald Kennedy | 2001 | Alan Rogers | Bruce Ferry |
| 1991 | Dave Tamlyn | Ron Bartley | 2002 | Alan Rogers | Bruce Ferry |

# MURRAY BOWLS ASSOCIATION OFFICE BEARERS

| Year | President | Secretary | Year | President | Secretary |
|---|---|---|---|---|---|
| 2003 | Ron Bartley | Bruce Ferry | 2007 | Lynton Stephens | Bruce Ferry |
| 2004 | Ron Bartley | Bruce Ferry | 2008 | Lynton Stephens | Archie Ellis |
| 2005 | John Crowley | Bruce Ferry | 2009 | Darryl Hazell | Archie Ellis |
| 2006 | John Crowley | Bruce Ferry | 2010 | Darryl Hazell | Bruce Ferry |

# MURRAY BOWLS ASSOCIATION PENNANT CHAMPIONS

| Year | Division | Club |
|---|---|---|
| 1982/83 | 1 | Numurkah Golf |
| | 2 | Katandra |
| | Night | Numurkah Golf |
| 1983/84 | 1 | Numurkah Golf |
| | 2 section 1 | Cobram |
| | 2 section 2 | Nathalia |
| | Night | Numurkah Golf |
| 1984/85 | 1 | Cobram |
| | 2 section 1 | Cobram |
| | 2 section 2 | Numurkah Golf |
| | Night | Cobram |
| 1985/86 | 1 | Numurkah Golf |
| | 2 section 1 | Nathalia |
| | 2 section 2 | Katandra |
| | Night | Numurkah Golf |
| 1986/87 | 1 | Numurkah Golf |
| | 2 | Numurkah |
| | Night | Numurkah Golf |

| Year | Division | Club |
|---|---|---|
| 1987/88 | 1 | Tocumwal |
| | 2 | Strathmerton |
| | Night | Numurkah Golf |
| 1988/89 | 1 | Numurkah Golf |
| | 2 | Numurkah Golf |
| | 3 | Cobram |
| | Night | Cobram |
| 1989/90 | 1 | Numurkah Golf |
| | 2 | Strathmerton |
| | 3 | Tallygaroopna |
| | Night | Cobram 1 |
| 1990/91 | 1 | Barooga Golf |
| | 2 | Numurkah Golf |
| | 3 | Jerilderie |
| | Night | Jerilderie |
| 1991/92 | 1 | Numurkah Golf |
| | 2 | Berrigan |
| | 3 | Tallygaroopna |
| | Night | Tallygaroopna |

| Year | Division | Club |
|---|---|---|
| 1992/93 | 1 | Numurkah Golf |
| | 2 | Tocumwal |
| | 3 | Wunghnu |
| | Night | Tocumwal |
| 1993/94 | 1 | Numurkah Golf |
| | 2 | Finley RS |
| | 3 | Jerilderie |
| | Night | Wunghnu |
| 1994/95 | 1 | Tocumwal |
| | 2 | Berrigan |
| | 3 | Cobram |
| | Night | Tocumwal |
| 1995/96 | 1 | Numurkah Golf |
| | 2 | Strathmerton |
| | 3 | Finley |
| | 4 | Nathalia |
| | Night | Finley RS |

# MURRAY BOWLS ASSOCIATION PENNANT CHAMPIONS

| Year | Division | Club |
|---|---|---|
| 1996/97 | 1 | Barooga Golf |
| | 2 | Finley RS |
| | 3 | Barooga Golf |
| | 4 | Barooga Golf |
| | Night | Wunghnu |
| 1997/98 | 1 | Numurkah Golf |
| | 2 | Cobram |
| | 3 | Cobram |
| | 4 | Numurkah |
| | Night | Finley RS |
| 1998/99 | 1 | Numurkah Golf |
| | 2 | Finley |
| | 3 | Katandra West |
| | 4 | Cobram 3 |
| | Night | Tocumwal |
| 1999/00 | 1 | Numurkah Golf |
| | 2 | Tallygaroopna |
| | 3 | Picola |

| Year | Division | Club |
|---|---|---|
| 1999/00 | 4 | Barooga 4 |
| | Night | Cobram 1 |
| 2000/01 | 1 | Numurkah Golf |
| | 2 | Finley |
| | 3 | Berrigan Golf & Bowls |
| | 4 | Finley RS |
| | Night | Cobram 1 |
| 2001/02 | 1 | Nathalia |
| | 2 | Finley RS 1 |
| | 3 | Nathalia 2 |
| | 4 | Numurkah 3 |
| | Night | Wunghnu |
| 2002/03 | 1 | Nathalia |
| | 2 | Strathmerton |
| | 3 | Finley |
| | 4 | Tallygaroopna |
| 2003/04 | 1 | Nathalia |
| | 2 | Tocumwal |

| Year | Division | Club |
|---|---|---|
| 2003/04 | 3 | Numurkah Golf Bowls |
| | 4 | Tocumwal 2 |
| 2004/05 | 1 | Numurkah Golf |
| | 2 | Strathmerton |
| | 3 | Berrigan |
| | 4 | Cobram 3 |
| 2005/06 | 1 | Numurkah |
| | 2 | Barooga Sports 1 |
| | 3 | Barooga Sports 2 |
| | 4 | Tallygaroopna 2 |
| 2006/07 | 1 | Barooga Sports |
| | 2 | Katandra West |
| | 3 | Picola |
| | 4 | Wunghnu |
| 2007/08 | 1 | Finley RSC |
| | 2 | Berrigan Sports Club |
| | 3 | Cobram |
| | 4 | Katandra West |

# MURRAY BOWLS ASSOCIATION PENNANT CHAMPIONS –

| Year | Division | Club |
|---|---|---|
| 2008/09 | 1 | Nathalia |
| | 2 | Cobram 1 |
| | 3 | Barooga Sports 3 |
| | 4 | Jerilderie 1 |

| Year | Division | Club |
|---|---|---|
| 2009/10 | 1 | Barooga Sports |
| | 2 | Numurkah Golf |
| | 3 | Cobram |
| | 4 | Numurkah Golf |

| Year | Division | Club |
|---|---|---|
| 2010/11 | 1 | Numurkah Golf |
| | 2 | Cobram |
| | 3 | Jerilderie |
| | 4 | Wunghnu |

DIVISION 1 from 1998/99 – Geoff Sutcliffe Shield

DIVISION 2 from 1998/99 – Bon Sweeney Shield

DIVISION 3 from 1998/99 – Gordon Grinter Memorial Shield

DIVISION 4 from 1998/99 – Dave Tamlyn Memorial Shield

# MURRAY BOWLS ASSOCIATION - CHAMPION OF CHAMPIONS SINGLES: JACK CALLAGHAN SHIELD

| Year | Name | Club |
|---|---|---|
| 1982/83 | Geoff Sutcliffe | Numurkah Golf |
| 1983/84 | *Bon Sweeney | Berrigan |
| 1984/85 | Frank Mills | Numurkah Golf |
| 1985/86 | Laurie Smyth | Finley RS |
| 1986/87 | Wally Mann | Cobram |
| 1987/88 | **Geoff Sutcliffe | Numurkah Golf |
| 1988/89 | *Bon Sweeney | Tocumwal |
| 1989/90 | Geoff Sutcliffe | Numurkah Golf |
| 1990/91 | *Bill Cornehls | Numurkah Golf |
| 1991/92 | Bill Mitchell | Strathmerton |
| 1992/93 | Geoff Sutcliffe | Numurkah Golf |
| 1993/94 | Geoff Sutcliffe | Numurkah Golf |
| 1994/95 | *Geoff Sutcliffe | Numurkah Golf |
| 1995/96 | *Geoff Sutcliffe | Numurkah Golf |
| 1996/97 | Kenn Rogers | CobramBarooga |
| 1997/98 | Peter Loe | Strathmerton |
| 1998/99 | Geoff Sutcliffe | Numurkah Golf |
| 1999/00 | Geoff Sutcliffe | Numurkah Golf |

| Year | Name | Club |
|---|---|---|
| 2000/01 | Geoff Sutcliffe | Numurkah Golf |
| 2001/02 | Rob Staggard | Numurkah Golf |
| 2002/03 | Nev Burke | Berrigan Golf & Bowls |
| 2003/04 | Geoff Sutcliffe | Nathalia |
| 2004/05 | *Bradley Holland | Nathalia |
| 2005/06 | Gary Koopman | Strathmerton |
| 2006/07 | Bradley Holland | Nathalia |
| 2007/08 | *Bradley Holland | Nathalia |
| 2008/09 | Geoff Sutcliffe | Numurkah Golf |
| 2009/10 | Geoff Mitchell | Barooga Sports |
| 2010/11 | Don Staggard | Numurkah |

| Year | Name | Club |
|---|---|---|

* Group Winner

## MURRAY BOWLS ASSOCIATION - VETERAN SINGLES

| Year | Name | Club | Year | Name | Club | Year | Name | Club |
|---|---|---|---|---|---|---|---|---|
| 2002/03 | **John Bolitho | Finley | 2005/06 | Nil entries | | 2007/08 | Brian Murphy | Cobram |
| 2003/04 | E. Thornton | Finley | 2006/07 | Allan Clark | Numurkah | 2008/09 | Allan Clark | Wunghnu |
| 2004/05 | *Allan Clark | Numurkah | | | | | | |

## MURRAY BOWLS ASSOCIATION – 60 & OVER SINGLES

| | | | | | | | | |
|---|---|---|---|---|---|---|---|---|
| 2002/03 | *Kenn Rogers | Barooga Sports | 2005/06 | | | 2008/09 | Joe Luci | Numurkah |
| 2003/04 | Bill Fuller | Nathalia | 2006/07 | *Ed Walker | Tocumwal | 2009/10 | Keith Lindsay | Barooga Sports |
| 2004/05 | Allan Clark | Numurkah | 2007/08 | Kevin Saunders | Barooga Sports | 2010/11 | | |

## MURRAY BOWLS ASSOCIATION – 35 & UNDER – 30 & UNDER SINGLES

| | | | | | | | | |
|---|---|---|---|---|---|---|---|---|
| 2002/03 | Luke Quinane | Cobram | 2004/05 | Anthony Holland | Nathalia | 2006/07 | Anthony Holland | Nathalia |
| 2003/04 | Mark Ryan | Nathalia | 2005/06 | Asley Haines | Finley | 2007/08 | *Anthony Holland | Nathalia |

## MURRAY BOWLS ASSOCIATION – 18 & UNDER SINGLES

| | | | | | | | | |
|---|---|---|---|---|---|---|---|---|
| 2004/05 | **Bradley Holland | Nathalia | 2006/07 | Anthony Holland | Nathalia | 2008/09 | Heath Smith | Cobram |
| 2005/06 | Anthony Holland | Nathalia | 2007/08 | No entries | | 2009/10 | Cain Hanley | Tocumwal |

** State Champion * Group Winner

# MURRAY BOWLS ASSOCIATION - ASSOCIATION SINGLES: BILL KENNEY SHIELD

| Year | Name | Club |
|---|---|---|
| 1982/83 | Fred Farrant | Numurkah Golf |
| 1983/84 | Bon Sweeney | Berrigan |
| 1984/85 | Geoff Sutcliffe | Numurkah Golf |
| 1985/86 | Joe Lawlor | Finley |
| 1986/87 | *Geoff Nelson | Wunghnu |
| 1987/88 | **Geoff Sutcliffe | Numurkah Golf |
| 1988/89 | Kenn Rogers | Cobram |
| 1989/90 | Geoff Sutcliffe | Numurkah Golf |
| 1990/91 | *Geoff Sutcliffe | Numurkah Golf |
| 1991/92 | ***Geoff Sutcliffe | Numurkah Golf |
| 1992/93 | Bill Cornehls | Tocumwal |
| 1993/94 | Terry Brennan | Numurkah |
| 1994/95 | Geoff Sutcliffe | Numurkah Golf |
| 1995/96 | Kenn Rogers | CobramBarooga |
| 1996/97 | Kenn Rogers | CobramBarooga |
| 1997/98 | Graeme Thorne | Strathmerton |
| 1998/99 | Geoff Sutcliffe | Numurkah Golf |
| 1999/00 | *Geoff Sutcliffe | Numurkah Golf |
| 2000/01 | *Geoff Sutcliffe | Numurkah Golf |
| 2001/02 | Ted King | Numurkah |
| 2002/03 | Mark Ryan | Nathalia |
| 2003/04 | Gene Willding | Cobram |
| 2004/05 | Graeme Thorne | Finley RS |
| 2005/06 | Bradley Holland | Nathalia |
| 2006/07 | Andrew Henderson | Numurkah Golf |
| 2007/08 | Geoff Sutcliffe | Numurkah Golf |
| 2008/09 | Barry Cosgrove | Barooga Sports |
| 2009/10 | Ron Bartley | Numurkah Golf |
| 2010/11 | Chris Philpot | Barooga Sports |

| Year | Name | Club |
|---|---|---|

*** Australian Champion

** State Champion

* Group Winner

# MURRAY BOWLS ASSOCIATION - ASSOCIATION PAIRS: GORDON GRINTER SHIELD

| Year | Names | Club |
|---|---|---|
| 1982/83 | Geoff Sutcliffe & Fred Farrant | Numurkah Golf |
| 1983/84 | Fred Farrant & Geoff Sutcliffe | Numurkah Golf |
| 1984/85 | *Leo Simpson & Les Graham | Numurkah Golf |
| 1985/86 | Des Woolcock & Frank Mills | Numurkah Golf |
| 1986/87 | Peter Graham & Geoff Sutcliffe | Wunghnu |
| 1987/88 | D. & B. Tamlyn | Jerilderie |
| 1988/89 | *Fred Farrant & Geoff Sutcliffe | Numurkah Golf |
| 1989/90 | Gordon Davis & & Bon Sweeney | Tocumwal |
| 1990/91 | *Fred Farrant & Geoff Sutcliffe | Numurkah Golf |
| 1991/92 | Geoff Ward & George Limbrick | Nathalia |
| 1992/93 | Graeme Thorne & Bill Cornehls | Tocumwal |
| 1993/94 | Gordon Davis & Warren Blanch | Tocumwal |
| 1994/95 | Mario Crisafulli & Sam Raco | Cobram |
| 1995/96 | Roger Carter & Jim Milgate | Tocumwal |
| 1996/97 | Brian Coghlan & Frank Londregan | Nathalia |
| 1997/98 | Mike Fayers & Allan Clark | Numurkah Golf |
| 1998/99 | George Limbrick & Geoff Ward | Nathalia |
| 1999/00 | Geoff Sutcliffe & D. Staggard | Numurkah Golf |
| 2000/01 | Geoff Sutcliffe & D. Staggard | Numurkah Golf |
| 2001/02 | Hugh Henderson & R. Smith | Numurkah |
| 2002/03 | Geoff Sutcliffe & M. Ryan | Nathalia |
| 2003/04 | W. Fuller & B. Hutchins | Nathalia |
| 2004/05 | A. Seamer & Alan Whiteside | Tocumwal |
| 2005/06 | B. Holland & A. Holland | Nathalia |

## LES STEWART SHIELD

| Year | Names | Club |
|---|---|---|
| 2006/07 | B. Holland & A. Holland | Nathalia |
| 2007/08 | Nick Davies & Geoff Sutcliffe | Numurkah Golf |
| 2008/09 | *Nick Davies & Geoff Sutcliffe | Numurkah Golf |
| 2009/10 | L. Spencer & A. McDonald | Barooga Sports |
| 2010/11 | A. Haines & G. Haines | Finley |

* Region Champions

## MURRAY BOWLS ASSOCIATION - MIXED PAIRS

| Year | Names | Club | Year | Names | Club |
|---|---|---|---|---|---|
| 1995/96 | Don Hutchins (s) & Bev Hutchins | Nathalia | 2004/05 | N. Wilson (s) & Tracy Miles | Finley |
| 2001/02 | M. Ryan (s) & C. Ryan | Nathalia | 2005/06 | H. Smith (s) & A. Smith | Cobram |
| 2002/03 | S. Seiter (s) & K. Elliott | Numurkah/Nathalia | 2006/07 | M. Reilly (s) & C. Reilly | Strathmerton/Cobram |
| 2003/04 | M. Reilly (s) & C. Reilly | Strathmerton/Cobram | 2007/08 | S. Patching (s) & L. Patching | Finley RSC |

## MURRAY BOWLS ASSOCIATION - VETERAN PAIRS

| | | | | | |
|---|---|---|---|---|---|
| 2002/03 | *M. Chaplin & E. Thornton | Finley | 2006/07 | D. Hutchins & E. Oliver | Cobram |
| 2003/04 | G. Price & A. Seamer | Tocumwal | 2007/08 | S. Roughsedge & T. Seymour | Numurkah Golf |
| 2004/05 | D. Bagley & B. Hawker | Tocumwal | 2008/09 | G. Brentnall & P. Duncomb | Barooga Sports |

## MURRAY BOWLS ASSOCIATION – 60 & OVER PAIRS

| | | | | | |
|---|---|---|---|---|---|
| 2002/03 | T. King & J. Cline | Numurkah | 2006/07 | Allan Clark & Jim Cline | Numurkah |
| 2003/04 | G. Rothe & G. Brentnall | Barooga Sports | 2007/08 | G. Williams & J. Beasley | Cobram |
| 2004/05 | R. Cover & K. Lucas | Picola | 2008/09 | *A. Rowley & M. Crisafulli | Cobram |
| 2005/06 | P. O'Dwyer & G. Thomas | Cobram | 2009/10 | Joe Luci & Allan Clark | Numurkah Golf |
| | | | 20010/11 | | |

## MURRAY BOWLS ASSOCIATION – 18 & UNDER PAIRS

| | | | | | |
|---|---|---|---|---|---|
| 2004/05 | **Anthony & Bradley Holland | Nathalia | 2006/07 | Ed Babington & James Le-Fevre | Tocumwal/Yarrawonga |
| 2005/06 | Alexandra & Heath Smith | Cobram | | | |

* Region Champions ** State Champions

# MURRAY BOWLS ASSOCIATION - ASSOCIATION FOURS: G. & J. SUTCLIFFE SHIELD

| Year | Names | Club |
|---|---|---|
| 1982/83 | F. Atkinson, Bob Shand, Jock Barclay & Bon Sweeney (s) | Berrigan |
| 1983/84 | *Bill Baldwin, Terry Brennan, Allan Clark & Neil Henderson (s) | Numurkah |
| 1984/85 | Des Woolcock, Alf Harrison, Fred Farrant & Geoff Sutcliffe (s) | Numurkah Golf |
| 1985/86 | H. Hyde, R. Sinclair, J. Gray & O. Weatherill (s) | Cobram |
| 1986/87 | D. Baxter, R. Blizzard, C. Philpot & B. Sweeney (s) | Tocumwal |
| 1987/88 | Leo Simpson, Andrew Henderson, Des Woolcock & Fred Farrant (s) | Numurkah Golf |
| 1988/89 | Don Staggard, G. Hannaford, B. Tobin & M. Norden (s) | Katandra West |
| 1989/90 | D. Henderson, L. Wright, A. Harrison & L. Graham (s) | Numurkah Golf |
| 1990/91 | J. Lawlor, E. Thornton, J. Bolitho & M. Chaplin (s) | Finley |
| 1991/92 | Neil Hutchins, Frank Mills, Fred Farrant & Geoff Sutcliffe (s) | Numurkah Golf |
| 1992/93 | Don Staggard, R. Smith, M. Norden & R. Davy (s) | Katandra |
| 1993/94 | W. Dudley, M. Fayers, J. Dudley & A. Clark (s) | Numurkah Golf |
| 1994/95 | **S. Piggott, Andrew Henderson, Des Staggard & Geoff Sutcliffe (s) | Numurkah Golf |
| 1995/96 | D. Baxter, B. Hutchison, C. Philpot & B. Sweeney (s) | Tocumwal |
| 1996/97 | Neil Hutchins, Des Staggard, Andrew Henderson & Geoff Sutcliffe (s) | Numurkah Golf |
| 1997/98 | D. Gastin, J. Williams, B. Ferry & P. Wilson (s) | Finley RS |
| 1998/99 | Leo Simpson, Andrew Henderson, Des Staggard & Geoff Sutcliffe (s) | Numurkah Golf |
| 1999/00 | E. Maher, T. Maher, A. West & M. Lewis (s) | Finley RS |

*Region Winners **State Champions

## MURRAY BOWLS ASSOCIATION - ASSOCIATION FOURS: Jack & Geoff SUTCLIFFE SHIELD

| Year | Names | Club |
|---|---|---|
| 2000/01 | W. Baldwin, N. Henderson, J. Sutcliffe & M. Loe (s) | Numurkah |
| 2001/02 | T. Maher, B. Ferry, C. Price & W. Blanch (s) | Finley RS |
| 2002/03 | M. Jones, B. Stanger, G. Koopman & G. Sutcliffe (s) | Nathalia |
| 2003/04 | G. Ward, D. Hutchins, B. Hutchins & M. Ryan (s) | Nathalia |
| 2004/05 | R. Sullivan, T. Maher, A. West & D. Maher (s) | Finley RS |
| 2005/06 | B. Berg von Lindhe, W. McGregor, S. Koopman, G. Koopman (s) | Strathmerton |
| 2006/07 | T. Maher, M. Krug, A. West & D. Maher (s) | Finley RS |
| 2007/08 | G. Rothe, K. Saunders, A. MacDonald & K. Lindsay (s) | Barooga Sports |
| 2008/09 | M. Jones, K. Holland, A. Holland & B. Holland (s) | Nathalia |
| 2009/10 | A. MacDonald, B. Carlyon, L. Spencer & G. Mitchell (s) | Barooga Sports |
| 2010/11 | R. Wright, P. Russell, C. Philpot & G. Mitchell (s) | Barooga Sports |

## MURRAY BOWLS ASSOCIATION - ASSOCIATION TRIPLES: B. FERRY & R. BARTLEY SHIELD

| | | |
|---|---|---|
| 2006/07 | Bradley Holland (s), Anthony Holland & Keith Holland | Nathalia |
| 2007/08 | | |
| 2008/09 | *K. Henderson, P. Russell (sub), A. MacDonald & G. Mitchell (s) | Barooga Sports |
| 2009/10 | P. Russell, A. MacDonald & G. Mitchell (s) | Barooga Sports |
| 2010/11 | Doug Larkin (s), Peter Revell & R. Robison | Wunghnu |